THE NEW CANADIAN

An Independent Organ For Canadians Of Japanese Origin

VOL. 16 — NO. 13 WEDNESDAY, FEBRUARY 16, 1953 TORONTO, ONT.

Teachers Ass'n Seeks Deletion of Word 'Jap'

CROWNED "MISS VALENTINE" of 1953 in a contest sponsored by the Toronto Young Buddhists Society on Feb. 13 at its annual Valentine dance was Grace Kanda who represented the Nisei Flyers Hockey Club. She won over seven other candidates from different Nisei groups in Toronto. The 22-year-old, 5 feet 5 inch Queen was chosen on a popularity vote and also on the basis of personality, poise and beauty. Runners-up were Nancy Ikebata of Club After-Hours (left) and Susie Tanouye of Club Ami (right).

Other candidates were Eiko Iwashita, Toronto J.C.C.A.; Mitsy Yoshida, Club Adelphi; Rose Mori, Club Rhapsody; Lily Matsuo, A.Y.P.A.; and Nancy Mori, T.Y.B.S. Miss Kanda's coronation took place in a colorful ceremony on the stage of the UNF Hall decorated with cupids and a huge Valentine motif. — photo by R. Suzuki

LETHBRIDGE, Alta. — The Lethbridge Local of the Alberta Teachers' Association passed a resolution recently, urging the Department of Education to take action regarding a school textbook in which the term "Jap" occurs frequently in the revised edition.

The text in question is "Contemporary Problems" written by Bagnall and Norton, published by the Western Canada Institute Ltd., Calgary, Alta. The book is widely used in Social Studies III in Alberta high schools.

The resolution, together with a brief, was submitted to the Lethbridge A.T.A. Executive Committee by Ted T. Aoki, staff member of the Hamilton Junior High School in Lethbridge. Mr. Aoki is president of both the National J.C.C.A. and the Alberta J.C.C.A.

The brief points out that the terms, "Jap" and "Japs" occur in 29 instances.

The resolution will now be presented to the Annual General Meeting of the Alberta Teachers' Association which will be held in Calgary during Easter week.

The brief reads in part:

"One of the prime objectives in democratic education is the development of the concept of the worth of dignity of humankind, regardless of race, color or creed. Thus it follows that every attempt must be made to reduce and to eliminate the use, wilful or not, of any term that verges on derogation of any ethnic group.

"The term 'Jap' or 'Japs' is not appreciated by those of Japanese ancestry.

"It is assumed that the terms in question were not used with derogatory intent. Nevertheless, the lack of wilful intent does not condone the use of the term.

"Therefore be it resolved that the Alberta Teachers Association strongly urge the Department of Education and offices concerned to take steps to revise the book entitled 'Contemporary Problems' by Bagnall and Norton so that 'Jap' and 'Japs' are revised to read 'Japanese'.

"And further be it resolved that the Alberta Teachers' Association notify of their action and attitudes to the authors and publisher of the aforementioned book".

● CounterPOINT

By Ken Adachi

A Case For Nisei Beauty Contests

They had a Nisei beauty contest at the UNF last week. And there was an intoxicating feeling about the whole thing that the sight of a pretty girl often conjures up and lifts one from the foot-straps, as it were, into thoughts of poetry and music. Like the song goes, a pretty girl is like a melody.

Which was about the first time that there was anything of this sort held in Toronto between Nisei groups. I was pretty excited about its unlimited possibilities.

Unlike our American Nisei counterparts who seem to be able to hold beauty contests almost every other week for practically any reason, at the snap of their fingers, we've been sadly backward. There have been, of course, minor contests of sorts in the past but they've never added up to anything particularly exciting. The citizens out in Alberta do have a "Miss Sunny Alberta" contest every year which beats what the more densely populated areas are doing.

There's nothing like a beauty contest to liven up an affair and stir up public imagination. I don't think anybody's decrepit or Victorian enough not to feel a sudden quickening of the pulse when a girl strides leggily and handsomely across some stage. It does something to the glands.

What with all the pretty young things that I notice practically daily, there certainly is no lack of beautiful girls to make any Nisei contest something to think about. There are all kinds of teenage stuff, full of vivacity and bounce: the slightly older type in their twenties who've graduated from saddle shoes and jeans, still retaining a lot of youthful energy, but acquiring a bit more poise; and then again, the older type, who in their high-heeled elegance, have a sort of a stately, mature charm. With all this untapped wealth of material, the thing to do is not to hide it behind maidenly modesty and overdeveloped reserve which Nisei girls have oftimes been accused of.

Although not exactly a collect-

(Continued on page 2)

Issei Found Dead Near Clarkson Rail Tracks

CLARKSON, Ont. — Police found an Issei dead early Feb. 17 on the railroad tracks near Clarkson, apparently hit by a train. Papers on his person indentified him as Junzo Arima, 51, and that he had come to Canada in 1919.

His next of kin and present address is being sought by police.

His unemployment insurance card showed that he had been working at the Marathon Paper Mills in Thorold, Ont., and the Spruce Falls Plup and Paper Co.

RACE BIAS STILL EXISTS BUT LESS PREVALENT THAN 50 YEARS AGO SAYS NISEI IN ADDRESS

RUTLAND, B.C. — Racial discrimination is less prevalent in Canada today than it was 40 or 50 years ago, although it still exists to a degree not generally realized, stated Anthony T. Kobayashi, who addressed the Rutland P.T.A. recently. The speaker's subject was "Inter-Cultural Relations in the Community."

Kobayashi who resides in Okanagan Centre is an active worker in the JCCA organization, having assisted in the founding of the National JCCA in 1947. He is a former vice-president of the National JCCA and also headed the B.C. JCCA.

British Columbia, once the most beset with racial prejudice of any of the provinces, is now among the most free of it, he said. Anti-rade riots in Vancouver 50 years ago led to strikes as a means of protest against the employment of cheap Oriental labour, but, he went on, the unions are now one of the strongest agencies for equal opportunity and equal pay for laborers regardless of race and color.

Canada needs each individual to do his best free from any feeling of inferiority, said Mr. Kobayashi, quoting in part from the Declaration of Human Rights

(Cont'd from Page 2)

Toronto JCCA, Western Baseball Club Joins Forces For Booster Drive, Last Year Realized $2,500

The Toronto JCCA and the Western Baseball Club will work in conjunction this year in carrying out the Booster Drive which was started last year by the Western group, it was decided at an executive meeting of the JCCA local chapter on Feb. 15 at the Canadian Legion Hall.

The Booster Drive last year realized $2,500. The move this year brings together two of Toronto's major Japanese Canadian groups in a joint project. Two representatives of the Westerns, Mike Maruno and Baron Wakabayashi, spoke briefly on the plan which will have the Toronto JCCA taking over the running of the Booster Drive.

Under the plan, the Toronto JCCA will underwrite the sum of $500 for Western's seasonal expenses plus a certain commission to all of the other sports groups involved.

The local chapter this year is headed by Edward Ide who was elected in a previous public election. The remaining posts on the executive were filled out in the election held at the meeting.

Officers are Sab Morita, Geo. Tamura, vice-presidents; Ritsu Inouye, treasurer; Yoshio Hikida, recording sec'y; Bess Nakazawa, corresponding sec'y. Committee chairmen are Joan Toyama, welfare; Mike Hoshiko, educational; Masako Irie, social.

Hamilton Nisei Wins Navy League Award

HAMILTON — A Hamilton Nisei engineering student at McMaster University was the recipient of a Navy League of Canada University Naval Training Division scholarship valued at $250.

At a ceremony on Feb. 11, Kenneth K. Kadonaga, 19, was presented with the award by Wesley Cathers, chairman of the national Sea Cadet Committee and vice-president of the Navy League of Canada. The Nisei who has been a student at McMaster since October, served for two years with the sea cadets and intends to join the Royal Canadian Navy.

Apart from his various accomplishments, Kadonaga was praised as an excellent bugler.

Looks Askance At Japan War Brides

Another viewpoint on the subject of Japanese war brides was expressed in a letter-to-the-editor published in the Toronto Telegram on Feb. 14. The writer who has a son in Korea, states that she is against the idea of Canadian soldiers marrying Japanese.

Said the letter, in part:

"I would like to know why these marriages are sanctioned.

"Our son is 23. He was engaged to a lovely girl here. Some months ago, he broke his engagement and announced to her and us that he was marrying a Japanese girl. His father wrote immediately telling him that under no circumstances would this girl be welcomed by us . . .

"I know we will be criticized by some for our attitude. Other parents may accept the situation and pretend to be quite pleased with their Oriental daughter-in-law, but we never will. We are sorry for these fellows, but we are sorrier still for the poor little half-caste children they are bringing into the world."

The letter was signed "J. S."

SAWMILL ACCIDENT

NEW DENVER, B.C. — Shigeru Kirito of New Denver suffered a mishap recently when he lost three fingers of his right hand while working at Ono's Sawmills. He is the third son of Mr. and Mrs. Gunichi Kirito.

behind high walls . . .

By M. SITARR

Behind high brick walls dulled by long exposure to wind and rain stands a prison-like, bleak home for homeless girls. The Matron was seated in her private home, wondering how she could get rid of some of the girls by palming them off to the provincial institution for incorrigible girls. In this way, she could get some money for her own use. But she had problems.

The Matron looked like a gaunt scarecrow—her neck scrawny and long, the skin drawn tightly over her sharp, protruding bones. Her complexion was sallow and her thin lips hardly moved when she spoke. When her voice came out, it was high pitched and seemed as if it was sharp enough to cut anyone near her to ribbons.

Over a period of years, she had weeded out and hired women to her own specifications, and now she had surrounded herself with only those who obeyed her explicitly. These women took it out on the girls by being cold, cruel and sadistic. Visitors were discouraged at the institution but occasionally when visits were unavoidable, the Matron and her staff put on a good show and the visitors departed thinking what nice care the homeless girls were getting.

It was into this setting that weak, undernourished Akiko was placed. She had been tossed around like flotsam from one place to another since she was born, never knowing what it was like to have a father and mother to love and cherish her. In the last home to which she was farmed out, she was treated no better than a stray dog. She was ordered about and forced to do menial tasks and was fed scraps of food. Although she was now fifteen, she was so small and undernourished, that she had the body of an 11-year-old.

The Matron was concerned about Akiko. Akiko was too sickly to be of much help around the orphanage and consequently could not be farmed out. She was hoping to find some excuse to ship her off to the institution for incorrigible girls.

It was at this moment that one of the women reported Akiko's peculiar behaviour. This seemed to be the answer to the problem. The woman explained that Akiko was breaking one of the most rigidly enforced rules of the institution—that which forbids communication with men. The Matron wondered just how a scrawny, mousely thing like Akiko found an opportunity to see any man, let alone communicate with him. It would be more plausible if it were one of the other girls like Jane who had a rounded body and large, firm breasts secretly envied by the Matron and as a consequence, who was especially hated by her.

The woman explained that she had accidently discovered this secret of Akiko's when she saw her hiding a letter by the heavy spiked iron gates which barred people from the orphanage. Together the two women hurried out of the building and went to the iron gates, anticipating gleefully how they would read the contents of the note, and then call in the girl to watch her cringe when she was confronted with the incriminating letter.

Upon reaching the gates, they poked around the base and sure enough there was a crumpled piece of paper which they hurriedly spread out to read.

On the note, Akiko had written, "Whoever finds this, I love you".

BIAS LESS PREVALENT THAN 50 YEARS AGO

(cont'd from P. 1)

signed by Hon. Lester Pearson for this country in 1948.

He quoted also from some reports prepared by the National Council of Minority Races, of which he has been a member for several years. Recently the council had two girls answer 47 identical want ads in a Toronto paper, one giving the name of Miss Grimes and one that of Miss Greenberg. In the majority of cases Miss Grimes got appointments to interview; in the majority of cases Miss Greenberg did not, and in several cases was told that the position had already been filled, although in fact the same want ads remained in the papers for a week afterwards. Mr. Kobayashi cited other instances of discrimination against Jews, especially in Toronto and Montreal.

Similarly, he stated, some hotels and hospitals were barred to Negroes in those and other eastern cities and some property rights denied them. In Vancouver also, he stated, certain streets and houses are reserved by "covenant" for the occupancy of white people only, and throughout British Columbia as well as other parts of Canada lodges of various kinds require a statement by prospective members beginning: "I am 21 years of age and of the white race . . ."

This requirement, however, is gradually being done away with and Mr. Kobayashi has found that in most cases it was necessary only to draw the attention of the governing body to its conflict with the Declaration of Human Rights for it to be deleted. He cited the churches, the trade unions, the Canadian Legion, and such groups as Parent-Teachers' Association as forces working actively against racial discrimination.

Finally, he stated, no anti-discrimination propaganda, legislation, or efforts is of any value unless the people discriminated against also play their parts. If they remain in closed groups together, cherishing and emphasizing the differences between themselves and the majority, he said, they will inevitably be discriminated against. If, however, they come out and mix in the economic, political, social, and cultural activities of their fellows, they will find themselves welcome.

COUNTERPOINT

(Cont'd. from P. 1)

or of pin-up girls or cheesecake photos and certainly not a member of the much too obvious Marilyn Munroe school of worshippers. I must confess that beauty contests complete with bathing suits appeal to me. But actually, Nisei girls, very few of them anyways, have the physical wherewithal to parade around in bathing beauty contests. I can't see them competing in Occidental bathing contests which require, besides the physical attributes and the statuesque measurements, lots of nerve, self-confidence and poise which some wits have found lacking somewhat among Nisei girls. One has to be a Venus de Milo, who even without arms, manages to look provocative.

But as far as facial attractiveness is concerned, who can deny that there is anything more downright beautiful than Nisei girls who have lots of the quiet but exotic beauty about them which makes them stand out in any racial group. And there is the thought that with dresses being what they are today—long enough to cover most of the female anatomy—a leg-show is not necessary although I am not suggesting here that few Nisei girls have interesting legs.

I hope the powers concerned will continue this beauty contest idea, and that other groups take up their lead. We have oratorical, essay and art contests to develop intellectual and artistic qualities among the Nisei, why not have contests to develop the aesthetic sense?

To get into the act, I am hereby with forming a committee of one for the advancement of Nisei beauty contests and am also humbly offering my services in any panel of judges, despite the fact that my vision isn't what it used to be.

Femme Fare

By CINDERELLA

"The New Man" Or "Women, They Just Know!"

We were discussing the new man during our lunch hour. The consensus of opinion was that we did not like him. There was something about him . . . you couldn't place your finger upon it exactly.

Just then, Joe, the assistant, came in.

"Hi, girls! How's the new guy?" He looked at us knowingly. "I'll bet you've all decided he beats his wife, or runs around on the sly, or is a penny-pincher. He just can't win!"

"Well . . ." we began.

"Women," Joe broke in, "are completely illogical!"

He dropped himself on my shiny new desk uninvited, helped himself to the juicy, red Mackintosh I'd been saving for the four o'clock "droops", and looked around at us as if he expected us all to fall to our knees at the very profundity of his utterance.

"Now, Joe," we remonstrated, "that's a sweeping statement. If coming from other people we can understand, but coming from you, it's neither original or funny."

"Logic and women don't go together," he continued. "Take my wife last night, for instance."

"And what about last night?"

"Well, take the matter of last night's supper. Now, I'm a very simple guy to please. Why, I've even heard her telling her friends that I'm not difficult about food! But one thing she can't cook is a real good steak. Well, last night we had steak. As I was tucking it away, she asked, as she always does, 'How is it?'"

"Being housebroken from experience, I thought before I made comment. 'The potatoes are good. The carrots are delicious . . .' I purposedly skitted around any mention of the steak, and finished by saying 'the sauce is wonderful!' Then she pounced on me suspiciously with 'Well, what's wrong with the steak?'"

"I tried to explain to her patiently that there was nothing unusually wrong with the steak. But she persisted, 'Well, what's the matter with the steak?'"

"But, dear," I protested, "I didn't say there was anything the matter with the steak!"

"No, but you were thinking it!" she said balefully, and then proceeded to dwell illogically on her grievances from the day we were married, reducing me eventually to the lowest form of animal life on this side of hell."

"But you were thinking it!" we chorused.

Joe went on, waxing eloquent on his topic. "And take the matter of a simple decision. The other day the question came up whether we should or should not sign a lease. To sign a lease meant we would have to sign for three years. Not to sign the lease would mean we would have to move. Knowing what would happen if I didn't ask her opinion, I said, 'Dear, what do you think?' The good wife, bless her, replied in her most martyred tone, 'Don't ask me what to do. If things go wrong you'll blame me for it!'"

"I tried to explain to her that I was quite capable and agreeable to shouldering the responsibility for the decision; I merely wanted her opinion. 'O no,' she said, 'that's your problem!'"

"And I will decide for myself, and of course, if things should go wrong, she'll tell me with a damned self-righteous air, 'I told you so! If you'd only asked me in the first place, I could have told you!'"

"But women usually are right. It's their intuition!" we told him, honour-bound to defend one who could not, at the moment, defend herself.

"Intuition? Ye gads!" Joe moaned. "You women wear it thin!"

"On what shaky premises women base their statements! Now, the other night I bought my old friend Gerry—whom I hadn't seen since before my marriage—home for the evening. We had a damned good time. Gerry's now one-third owner of a leather business, and naturally, the conversation centered around his business. After he had gone, my wife commented, 'Joe, that man's a crook.'"

"Now," I admonished her, "that's pretty strong language to use on Gerry. He's a damned nice fellow!"

"Well," she persisted, "he contradicted himself three times!"

"So what? Just because he contradicted himself three times in a three-hour discussion doesn't make him a crook."

"But every time he quoted figures, the figures were different!"

"But honey," said I, mustering all my patience, "he was only using round figures, and it doesn't matter if each time he mentions figures they don't tally."

"But you always accuse me of not being logical!" she retorted. "Your friend, Gerry, wasn't a bit logical!"

"What has logic got to do with it?" I knew I was getting mad. "Simply because Gerry's figures didn't tally doesn't make him a crook!"

"But my wife, do you think she'd budge? No sir! Her determined little chin lifted defiantly as she said, 'I don't care! I just know that man's a crook! And anyway, I don't like his face!'"

"You being a man, you wouldn't understand," we told Joe. "That's exactly what we're trying to tell you about the new man. There's something about him . . . we can't exactly put our finger on it, but we just know there's something peculiar about him!"

Joe spluttered something about "women being completely illogical" and bolted out the door. We discovered he's not a very good loser. He's a good egg, though if he weren't so stubborn. We really feel sorry for Joe's wife sometimes.

THE NEW CANADIAN

An Independent Japanese-English Organ

Published on Wednesday and Saturday of each week as a medium of expression and news outlet among those of Japanese origin in Canada

KEN ADACHI — Editor
TAKAICHI UMEZUKI — Japanese Section Editor
KEN MORI — Advertising

Office Hours:
Monday to Friday 8:30 a.m.-5:30 p.m.
Saturday 9:30 a.m.-12 noon.

Subscription, in Advance
$3.50 for six months
$6.00 per one year

479 Queen St. W. — EMpire 6-5005 — Toronto, Ont.

Authorized as second class mail, Post Office Dept., Ottawa

グリンウッド・シーフッド
Greenwood Seafood, P. O. 382, Greenwood, B.C.
1371 E. Hastings St., Vancouver, B.C. TA. 1811
晩市特約店 矢田商會

イー・オン・トレーデング
YEE ON TRADING COMPANY.
8 ELIZABETH ST., TORONTO (EM.4-3972

馬喰一代（六十四）

中山正男

そのうち選挙の市松が、ひょろりとたちあがって、つかつか演壇の上へあがっていった。右手に二合瓶と、左に湯呑みをもっているところをみると、卓を叩いて雄辯をつゞけている大平に一杯さすためだろう。

「まあ、大平、話はわかっとるよ。なあに入れりやあいゝだろう。札をよ。おらたち馬喰は、一票だつてよそへいれるもんか。どうだい、もう休めよ。一杯やろう一杯」

とさしつけてくる。場内はまたわーあっと湧きたつ。こうなつては大平が郷土で咲かそうとする雄辯の花も、父親米太郎の三味線もなかつた。

會場はます〳〵くずれていくばかりである。候補者長沼仁太郎は、隣りの村からまだ到着していない。候補がくるまではどんなことをしても座をもたさなければならぬ責任がある。舞臺裏では眞面目な菊川が、秋葉の作戰を非難して口論をはじめだした。

聴衆はようやく一人二人、立ちだす氣配になつてきた。

大平はこのとき演説の力ではもうだめだと思つた。よしすこしは寒いが裸になつて、候補のくるまで、聴衆にたのみこもうと一瞬決心した。

「諸君、われらの候補者は、まもなく來るのである。それまで待つてもらいたい。そのかわり僕は裸になる。裸で待つ。この氣持は諸君、わかつてくれるだろう」

そう言つて大平は學生服のボタンをはずした。いままで騒々騒いでいた聴衆も、一枚一枚ぬぎすて、遂に猿又一つになつた大平の素裸姿をみては、興味と感動とでピタッと鳴り止つてしまつた。

二月の末の寒いさかりである。大平の總身は鳥毛だつてぶるぶるとふるえがでる。それでも大平の決心は固かつた。候補がくるまで、たとえこのまま凍結してしまおうとも、死守しなければならぬ陣地だと思つた。

人事消息

婚約

▲トロントの大垣藤治氏夫妻末子利明君と同市の中村助次郎氏夫妻息女晴子さんは二月十四日中村氏宅で婚約披露した

▲トロントの中村信夫人息女博江さんと坂本秀雄氏息章氏は栗須久雄氏夫妻の世話で一月三十一日中村氏宅で婚約式を擧げた

▲テーバーの油淵系枝氏三男ノーマン君とパーシウェルの新橋斉吉氏長女ヘレンさんは丸山喜一氏夫妻の世話で二月二十一日吉岡牧師司式、新橋氏宅で婚約する

▲アルバタ州ツーリンの高崎幸男氏弟幸弘君とピクチュアビュートの宮川彦次郎氏三女園子さんは久岡市郎平氏夫妻の世話で二月七日ローグスインに於て婚約式を擧げた

■出生

▲トロントの中村信夫人息男（ジョージ）氏夫人は一月十二日ウィメンスカレッジ病院に於て男兒を出産、ケネス・賢と命名した

■退院

▲トロントの沓掛次男氏はウエスタン病院で手術を受けたが經過良好にて二月十六日退院、コード・ストリート五五〇の立石トム氏方で靜養を續けている

●日本語福音放送　二月廿二日のケローナ放送局から車田秋次氏の「聖霊の力」、青木英雄氏の英語メッセーヂ「新生」時間は午前七時三十分より三十分間。

●トロント市佛婦會の例會と頼母子講は來る日曜に開く

●訂正　十四日所報、新谷フエさんの死亡廣告中、九月に死去となつていたのは九日の誤植につき訂正します

主任交替挨拶

上田武雄氏辭任
森敏雄氏勤務

過去二年間本組合販賣部主任として上田武雄氏が勤務しておりましたが同氏は健康上今回辭任することになりました就ては販賣部主任として新たに森敏雄氏が勤務しておりますから前主任同様引續き御愛顧御利用の程よろしく御願申上げます。

トロント市西ダンダス街六一八
大陸家庭消費組合
（電話架設中）

■營業案内＝廣告參照　トロント市大陸消費組合の販賣部主任上田武雄氏は今回健康上の理由で辭任したので森敏雄氏がその後を引受け、市内西ダンダス街六一八（スパダイナ街西）に開店、引續きみなさんの引立を願うことになつている

御禮

小生事去る廿三日突然ウエスタン病院に入院切開手術を受けました際は多數皆様の御同情ある御見舞を忝し有難く御禮を申上げます。其後經過殊の外良好にて本日退院の運びとなり歸宅致しましたから御安心を願います。就ては當分の間左記女婿の許にて療養致すことにしましたから少々遠路の地ではありますが御序でもあらば御立寄りを願います不取敢退院御知らせ旁御禮まで。敬白

二月十六日　沓掛次男
C-o Tom Tateishi
550 Goldstream Ave, Toronto
各位

御禮

私事過日病氣入院手術の際は深き御同情に預り色々御見舞を頂き有難うございました。お蔭様で全快退院致しました延引歸儀ながら紙上を以て厚く御禮申上げます。

中村信

●寄附感謝　元バモンド日本語學校整理委員會より御寄附を戴き厚く御禮申上ます。トロント日本語學園維持會

首が痛い？

あなたの首が痛くて、まげるのにお困りですか。そんなときは通路を横切るのも安全でありません。早速効くテンプルトンのチーアールシーを服用することです。毎月數万人という人達がリュマチスや神經痛や腰痛などに使つております。薬店で六五仙と一弗三五仙。（廣告）

氣管支ゼンソク

呼吸するのが苦しくて十分に安眠することが出來ませんか。そんな場合には早速テンプルトンのラズ・マー薬を服用されると呼吸も楽になり、タンも切れて氣持ちがせい〳〵します。夜もぐつすり眠れるようになります。ラズ・マーをお求め下さい。薬店で六五仙と一弗三五仙。（廣告）

尋人

福岡縣浮羽郡船越村字冠出身古賀政利氏

日本の弟知行氏より父病氣のため至急現住所を知りたいと申越して來たので御存知の方は御知らせ下さい（元メヨ製材所に就働した事がある人）

古部藤右エ門
PALDI, B.C.

今年の新しいチャネス島ののり

一枚二十仙（送料共）
百枚以上の商用御注文には特別に御相談に應じます

北川商店食料部
TAD'S SPORTING GOODS
1381 S. W. Marine Drive
Vancouver 14, B.C.
晩香坡マーボール・サウス・ウエスト・マリン・ドライブ一三八一

大好評盤を發賣中（特價一枚一弗　六枚以上送料不要）

●日本のテックス・リッターといわれる中村哲第一回吹込盤豫約申込歡迎「一枚一弗、エー面「ハイ・ヌーン」ビー面「ライラック萌える頃」

大利根月夜　田端、安城
母戀道中
白濱悲歌　田端、菅原
白濱千鳥
岡晴夫花賞娘　岡晴夫
シリーズ
長崎シャンソン
上海の踊り子　若原、松島
湯の町月夜
高原の夢は悲し　近江俊郎
テネシーワルツ　江利チエミ
家えおいでよ
チャラスガシユーシャインボーイ・ブルームーン　同譯詩盤
勘太郎子守唄　東海林、照菊
逢初道中
安來節二種（追分入五ッ節入　磯節淡海節入）
浪曲
秋葉山の火祭（虎造八枚續き一組八弗）

●各地取次所又は次の兩所へお申込下さい。メールオーダーは迅速に致します。

テイチク、キング、タイヘイレコード賣捌所

グリンウッド・シーフッド
Greenwood Seafood, P. O. 382, Greenwood, B.C.

晩市特約店　矢田商會
1371 E. Hastings St, Vancouver, B.C. PA. 1811

AMERICAN PRESIDENT LINES

日本行及び二世呼び寄せ

詳細は帶館旅行相談部へ御照會下さい、其の他移民税關事項の諸手續きは迅速且つ丁寧に御世話申し上げます

草野ホテル
KUSANO TRAVEL BUREAU
Agent for Land, Sea and Air Travel
1492 Ellis St. San Francisco, Calif.

二世呼寄せ

桑港で最も古い當ホテルは二世呼寄せに力こぶをいれ種々と便利を計り居ります。御地カナダよりの二世呼寄せの方で遠方なるため出迎へ等の出來ない時は本人の上陸後直ちに御地へ送り届けます。日本よりの乘船券並に桑港より御地迄の汽車賃をお送りになれば日本のカナダ領事館當局に届けて手續き致します。何卒御用命下さる様願います

日本行専門　安藝ホテル
AKI HOTEL, 1651 Post St., San Francisco, Calif.
(Phone JOrdan 7-1114)

IMPERIAL BANK
OF CANADA
ELIZABETH & DUNDAS STS.
(116 Elizabeth St.)
TORONTO
L. J. WALKER, Manager

日本送金は自由

◎日本人顧客に便利を計るため當銀行では送金爲替（ドラフト）をくみます
◎外國爲替管理法がなくなりましたので日本への送金はいくらでも自由となりましたから、本銀行を通じ送金して下さい

インペリアル銀行
ダンダス・エリザベス街支店
支配人　エル・ゼー・ワーカー

◇食料品一切◇

大西洋でとれたマグロ
一斤七十仙、御注文下さい

トロント市エリザベス街八　（九時半開店）
イー・オン・トレーデング
YEE ON TRADING COMPANY.
8 ELIZABETH ST., TORONTO (EM. 4-3972)

東京から トロント市まで五百弗

―三割安の新航空料金レート―

既報の通り、カナダ太平洋航空會社では來る四月一日から政府の認可を得て東京・晩市間の航空旅費を三割安にする計畫を發表したが、この新レートが實現すると東京・晩市間のフェアは移民にかぎり四百五十弗となるので、東京・晩市間の一等船賃四百五十弗と同じになり、客船に大きな影響を與えるわけである。更にこの新レートは海陸横斷にも適用されるもので、たとえば現在東京・トロント間の航空旅費は七百九十二弗であるのが五百十五弗になり、その上旅費は米貨弗拂いなので約二パーセントはセーヴできることになる。

シーピーエーが空路旅費の値下げ斷行を劃しているのは、近く日本が太平洋横斷航空に乘出すので、それ以前に値下げして競爭しようということなのである

ケローナの 合同教會内にも 日語學校を開設

【ウェストバンク松本發信】かねて日系カナダ人の子女に日本語を修得させたいという要望があったが關係保護者が協議の結果一月二十四日オカナガン日本人合同教會内に於てその始業式が擧行された。入澤惟一氏が司會して樺山夫人が挨拶、樺山牧師の訓話、保護者代表神田登以、渾和會代表寺井忠雄、教會代表沼田龍次郎、有志代表大石菊松、川原佳市、中田清藏氏の祝辭があった。校名は湖畔學園で贊助員會の幹事は入澤準一氏、會計は伊藤薫氏。

ピーシー州政況

目下開會中のピーシー州議會はソーシャル・クレヂット(社會信用黨)が政權をとつて以來の最初の議會であるということのほかに、いろいろの意味で厭く注目されているが理由は次の通りである。

◇昨年夏に行われたピーシー州總選擧以前には一人の議員當選も見せず、その存在ははるかにアルバータ州にのみあつたと思われたソーシャル・クレヂットが、ともかく去る總選擧で一躍十九議席を獲得したことは大きな驚異であつたことには違いない。そしてシーシーエフや自由、保守各黨がてんやわんやしているうちに組閣を完了、政府を構成したのであつた。

◇ところが、十九の社信議員中で議會政治に經驗あるのはタッタ二人きり。社信黨首に總選擧後選ばれたベネット議員と婦人議員だけであとの十七名は全くのズブの素人。さつぱり勝手知らない連中が大臣席に納まりはしたが居心地の悪いこと甚しい。議會が開かれてこの素人大臣が答辯に立ち、失言するのを待つているのが老練な政治家で反對黨首のハロルド・ウインチ以下シーシーエフ議員たちである。

◇しかし、そこは首相ともなつているベネット、大臣の誰もが一口も語さない作戰に出ている。反對黨では一度議會開會となれば此素人政府を散々な目に會わせて議會解散まで押し進めるハラであつたそれは二區の補欠選擧があつた以前の野黨の出方とみなされていた。この補欠選擧で二區ともに大勝したのに勇氣づけられたベネット首相は、たとえ今議會で破れて下野しても必勝疑いなしという自信を得た。

◇そこで目下開會中のピーシー州議會で政府方針に關する審議で反對黨議員にベネット首相は『政府の方針に文句があれば、さつさと議會解散の擧に出ればよいではないか』と鼻高々に挑戰している有様だ。與黨が自ら議會で破れるのを望んでいるのだ。

◇自由、保守兩黨にすれば總選擧で全くみじめな敗北を喫したので黨の組織強化を圖るのにはなお相當のタイムが必要なのだ。いますぐ總選擧ともなれば再び一敗地にまみること火を見るより明らかなのだから何としても時を稼がねばならない。シーシーエフとしても、昨年總選擧を行つたばかりのピーシー州が、野黨が議會を解散させ再び選擧にさせたということにすることは得策でないとして、まず今議會は無事に終らせるという意表に出ている。つまり政府のやりたいことにジャマしないという方針である。

◇しかし、もし今議會で政府が敗れた場合、シーシーエフに組閣が下るかも知れず、そうなれば十八議席のシーシーエフに自由黨八議員が支持を表明しているので兩派を合せると四十八議席の過半數に達し得るわけである。いずれにしても來る五月頃には再び總選擧になろうと見られており成行きが注視されている(森)

ニウデンバーの 親睦會

【ニウデンバー發】二月八日日本人ホールで協和會主催の下に親睦會が開かれた。午後四時から音樂の夕べ、五時には夕食を共にし六時からは小林順氏の司會で餘興に移り、池田、竹中兩夫人の「阿波の鳴戸」、西田武志氏の尺八、星野夫人の琴、岡嬢指導の下田夜曲と目んない千鳥、婦人連中の舞踊、少女達の日本着での手踊、獨唱(ギターは加賀山)など豊富なプログラムで一同歡をつくした。尚夕食はピーラーエーの婦人達が用意したもので主催者は各方面からの援助を深謝している。

▲河村副教使が二月十日來村、講演、映畫上映、追悼法要等が十三日まで行われた。

●下村牧師は來る廿二日夜七時半からリジョン・ホールで『科學者の見た世界の終末と宇宙の秩序』の題下に講演する。

父母の金婚祝いに芝居

【モントリオール發】當市の堀壽次郎氏夫妻が今春結婚五十周年を迎えたので息子の堀ドクターは當市日系人最初の兩親の金婚を祝い一般の慰安にもなる芝居を催したいと演藝協會に相談したので協會側は夫妻が創立以來の顧問でもあるので喜んで引受けることになり、いよ〳〵來る三月七日午後六時エドワード會館で華々しく開幕することに決定。當夜の出し物は

△御所櫻堀川夜討、辨慶上使の段
△阿漕浦鈴鹿合戸 平治住家の段
△新版お染久松、須崎村の場
△現代劇夫婦は朗か

その他舞踊、獨唱など應援出演を申し込んだ日系演藝家が多いので番組編成にうれしい悲鳴をあげる程の盛澤山である。當夜は入場無料で祝儀は固く辭退、一人でも多く觀劇の一夜を樂しく送つて戴くよう主催側は望んでいる。

ハミルトン聖公會

二月八日の總會で本年度の委員を次の如く選定した。

△牧師長本宮虎造△人事長金本季信△會計西村信助△書記本田晴登△委員(男子)及川直人 岩井與三郎 清水二郎 藤野一基 柳川順(婦人)金本、藤野、及川、柳川、本田の各婦人

大中國飯店

The Great China Restaurant,
11 Elizabeth Street, Toronto,
Telephone EM. 4-5935

皆様を歡迎します

トロント市支那料理で一番味付の上手なコックが自慢の一つであります、一度お出で下されば きつと滿足されること請合です、日系人におなじみのトム・チヨウが接待し御婦人には女子が接待します。

◎結婚祝宴(百四十名と九十名の二室)

◎個人パーテー◎其他御宴會に是非御用命下さい

○涼しいエア・コンデシヨン○

トロント市エリザベス街一一番
電話イー・エム四―五九三五

是非お出で下さい

「科學者の見た世界の終末觀と宇宙の新秩序」

▲一般の來聽歡迎▼

(万人必聽の大講演)

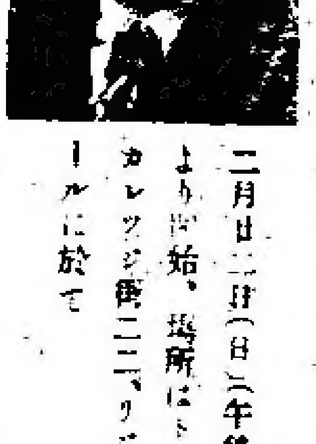

下村一郎牧師連續大講演會

主催 オンタリオ傳道本部

二月廿二日(日)午後七時半より開始、場所はトロント市カレッジ街二一一、リジョン・ホールに於て

モミ療法 特効 神經痛 胃腸病 頭痛 僂麻質斯 胃痙レン 歯痛其他

(鹿兒島縣立盲學校鍼按科出身)

志風讓次

晩市パウエル街七六〇 五號室
電話ヘスチングス八九五二
(不在の節)同一八六〇エル

モナーク生命保險

後藤金平

ハミルトン市オタスフォード街五九 電話七一一九六六

K. GOTO
Monarch Life Assurance Co.
204 Pigott Bldg., Hamilton, Ont.
Phone Office 2-9274, Res. 7-1966

全加市協 建直して存續す
―常任委員會のないのは財政難―

【モントリオル發】ケベック州市民協會とマギル大學二世學生クラブの合同懇談會は二月七日行われ有益であつた。この會合は二世大學生會はじめその他小團体に市協をよりよく理解させると共に協力を得るのが目的で全加市協について奥田ロージー君が、市協州支部について江畑トヨ君が厚生について西尾レイ君がそれぞれ説明報告した。とくに全加市協に關して奥田君（全加市協會計）は大要次の如く指摘、全加市協の改組を强調した。

市協全組織の重點はしだいに全加市協から地方又は州市協に移つてきている。これは全加市協に日系人の利益をはかるために全力をタイムを全的にさゝげる常任委員會がないせいである。かゝる委員會を設置するのに大きな問題なのは財政である。しかし、全加市協はなくすべきだとは決して信じな。きうすることは非賢明なことであるばかりか、全加市協がなくなればカナダの日系人を代表する機關を失うことになる。いずれ組織的に大締能がもたらされようが、全加市協と州市協のより強き協力によつてもつと强固な結果を得ることが出來るだろう。

●前號に掲載した高橋生の投書「柔道家へ」のうち二段目に「戰爭で日系人が總移動されるとなると、彼等はアレキサンダー街の某料亭を根城に」云々とあつたが、あれは「日本クラブ」――とすべきであつて、同クラブの下にあつた料亭とは全然關係のなかつたことが判明したので訂正しておきます。

會員大衆の討議に
市協將來の仕事や機構等の問題を

トロント市協では二月二十二日(日)午後二時からカレッジ街二二のオークロンホールに於て會員の大會を開き市協將來の仕事や機構その他の問題につき討議することになつた來るべきオンタリオ州市協や全加市協に備えてト市協では十五日に執行委員會を開き更に十八日(水)夜に總會を開く筈で（一世部は十九日夜に）あるが、十五日の會議にはウエスターン・ベースボール・クラブの丸野、若林兩氏が出席して野球クラブで毎年行つている資金集めのラッフルを市協と協同でやりたいという提議があり、執行委員會はこれを受諾した。尚ト市協の會長は總會で井手エディ氏が選出されているが、他の幹部は次の如く決つた。

△副會長森田サブ、田村ジョージ△會計井上ギッツ△記錄幹事引田ヨシオ△通信幹事中澤ベス△社會部長當山ジョン△教育部長星子マイク△社交部長入江マサ子

ヴァーノン市協新役員

【ヴァーノン發】二月　日午後、ヴァーノン市協總會が開催され次の如く新役員が選定された。

△會長矢倉俊郎△第一副會長大內省已△第二副會長杉山岩吉△英語幹事小花とみゑ△日本語書記大村俊次、菅原光男、大石正巳△會計坂本愛子△社會奉仕部、金田、小花、澤山ドリー△運動部、社交、磯部利光、神原敦、三浦たまえ、佐藤慶子△病院訪問、三輪夫人△市民文學大內雄、財政辻辰雄（他に地方委員一擧げた）

協議事項では（一）二月十五日に敬老會を開催（二）ビーシー州市協大會への代表者に矢倉會長、大內副會長、辻辰雄三氏を選定（三）市協運動部の中にボーリング・リーグを作る（四）ライオンス・クラブの依頼による病院に寄附するアイオン・ラング購入寄附募集の件等を決定し、ヴァーノンの市民委員會に代表として出席した大內氏の報告もあつた。

軍人花嫁歡迎せぬ

日本からの軍人花嫁が四人、五人とカナダにふれてきており、結婚して渡航を待つているのが二十幾組もあるとのことだし、これからも日本婦人と結婚しようとするカナダ軍人も多くなろうが、これらの軍人花嫁を夫君の家族たちがいずれも兩手をひろげて歡迎するばかりとはかぎつておらない。土曜のトロント・テレグラム紙上には軍人花嫁の甘い夢を破る次のような投書が載せられていた

×

私の息子が朝鮮戰爭に參加しておりますので、多くのカナダや米國軍人が日本婦人と結婚するということを十分に承知しておりますが、なぜこんな結婚を許すのでしょうか。私の息子は二十三才で幼な友達で私たちもよく氣心を知つている可憐な娘と婚約していました。ところが數ヵ月前、息子は日本婦人と結婚するから婚約は解消したと私達とその娘に書き送つてきました。そこで早速私の夫が、この日本婦人はどんなことがあつても私達は歡迎しない、ともかく一度休暇を貰つて歸國するようにと返事しましたが、サッパリ音沙汰がありません。私達のこの態度をある人は非難することを知つております。よその親達はさうなれば成行きに任せ、東洋人の花嫁を大いに歡迎すると表面を裝つておられるが、私達はさうは決してしません。むしろ國際結婚した人達をあわれだと思つており、とくにこの世の中に生れてくる小さい混血兒こそもつと可愛さうだと思つております。

雜錄

先週日本から新たに着任したトロントの日系人聖公會牧師今井猷氏(四二)が去る土曜日午後本社を訪問された。同師は東京の立教女學院――有賀千代吉氏が主事をつとめている立教小學校(男子だけ)をも含む立教大學の一部――の學校附牧師の職にあつた人で、立教大學を出てからニューヨークの聖公會の學校(ゼネラル)に學び、太平洋戰爭の始まつた少し前の一九四〇年に歸國。爾來母校につとめていたが、太平洋戰爭中は五ヶ年ばかり兵隊に狩り出されてフイリッピンやニューブリテン島などの第一線で戰わされたそうである。そこで話は自然戰時中のことに及んで、カナダに於ける日系人が戰時中に受けた苦勞や生活再建のことなどにもふれ、平常では得られない機會や經驗や試練のことを語り合つたが、今井師も戰爭ではめられていたワクの中で牧者として最善を盡したそうで一つの得ものは、所謂「死線を越える」ことによつて、「ハラが出來る」といつたようなことであり、考えようでは無意義でもなかつたさもらして居られる。日本から來た人にしては、今井師は年よりも若々しく見える。快活な人である。日系人聖公會の牧師をつとめながら、トリニティ・カレッジで勉強するそうである。よい牧師を得た信者の人たちが張り切つているさまが想像される。▲ケローナにまた日本語學校が出來たそうである。また――というわけは、去る月十七日に「ケローナ日本語學校」が再開されたという報道があつたのに續いて、一月二十四日には「湖畔學園」というものが始業式を擧行したという通信があつたからである。前者には「生田先生の御話」ということがあつたから佛敎會の方が中心になつているものだろうと想像されるのに對して、後者は「日本人合同教會内に於て始業式を擧行し横山牧師の訓話があつた」ことが報じられているのだからキリスト教會の方だろうと見られる。それ以上には詳しいことは判らぬのであるから、或は地域的な關係から、同じケローナに二つの日本語學校が存在しなければならぬことになつたのかも知れないし、「佛敎會とキリスト敎會の張り合い」ではないだろうかなどと想像するのは慎しまなければならぬことであろう。もつと詳しい事情を知りたいものである。▲晩香坡日本共立語學校維持會から、同會の名前を彫記したファウンテン・ペンが、トロント方面の同維持會の元役員諸氏に贈られて來たそうである。「これまでの功勞に感謝を表明する記念品」という意味のものであるらしいところから、中には、これを受けるべきかどうかを氣にしている人もあるらしい。「記念品」であつてみれば、それを受取ることによつて、一應區切りがついて、維持會の元役員としての縁も切れるというようなことも考わられるのはあろう。晩香坡日本共立語學校維持會というものは昨年九月に總會を開いて新役員を選定し、法律上の手續をしまして維持會の權限すべてを引繼いだのであるから、今更文句はないわけではあろうが、その面に於て、法理上のことは兎に角として、十分な理解が行きわたつていないのかも知れない。▲去る土曜日夜マッセー・ホールで開かれた世界各國の歌と踊の夕べは、三十五番の見事なプログラムが繰りひろげられて七千の觀衆を滿足させた。エストニア人やノルガリア人の合唱團、フインランド系少女らの律動體操、ユクレニアンの踊りなど特によかつたように思つたが、加月クラブ日本舞踊部からの出演者は、音樂家舞台から日本製レコードを使うことに苦情が出たため中止するほかなく、日本舞姿の出演者をステージで紹介しただけにとどまつたのは殘念だつた。

――梅月生

本紙援助を感謝

左の方々より御援助戴きました事を感謝いたします。

▲レスブリッヂの吉岡牧師夫妻　初孫お生れ記念
▲モントリオルの讃岐宗春氏夫妻　息女約結記念
▲ダウンスビューの加賀勝藏氏
▲クリンウッドの立山キナ氏　息結婚記念
▲トロントの中村信氏　息女婚約及孫出産記念

ニューカナデアン

ニューカナデアン

The New Canadian
479 Queen Street West
Toronto, Ontario
(Phone (EM. 6-5005)

毎週水・土二回發行
購讀料（前金拂）
半年三弗　一年六弗

日本文編輯者
梅月高市　森研三

北日本でソ連機を追っ拂う

米機の挑戰は大戰の導火線になると日本でビクビク

【東京發】米國極東空軍當局は十六日、北日本上空に侵入してきたソ連ジェット機に挑戰して舞上つた米ジェット二機は少時間の空中戰でソ連機一機を破損した上、二機とも千島列島中のソ連空軍基地に追っ拂つたと發表した。日米兩國が、こんごソ連機が來れば擊墜すると發表して以來今回はじめてソ連機と衝突したもので、このニュースにいまに第三大戰の導火線となるのではないかと日本ではビクビクしている。岡崎外相は國會においてソ連機の侵入は進略行為とみなさず、日米共同防衛協約を發動する必要はないと述べている。しかも改進黨リーダー河崎秀次氏は「日本上空に侵入する航空機を攻擊するのに對して米國は臨機應變にやって貰いたい」と語った。

減稅豫算 木曜發表

【オタワ發】來る十九日にアボット藏相は最後の「豫算演說」を行うが、選擧年であるので人氣獲得を目ざしてシガレット稅または個人所得稅引下げのほかラジオ聽取ライセンス廢止などを發表するのではないかと見られている。とくに自由黨議員からの厭迫もあるのでア藏相はインカム・タックスの大削減をやるものと察せられる

ピアソン外相 ダレスと要談

【ワシントン發】ピアソン外相は十五日ワシントンにおいてダレス國務長官と秘密裡に重要會談を遂げた。ダレス氏が國務長官となって以來、ピアソン外相との會見は今回が最初であり、ピ外相はフロリダ行きの休暇を中止してダレス氏と面談したことは重要視されている。ピアソン外相が議會に於て「米國の臺灣に關する新方針に無關心ではおられない」と外交演說で述べたが二月二十四日には國連總會も開かれるし、國連議長であるピ外相としてはこの際、朝鮮および臺灣問題にどんな方針で米國が進めていくかについてダレス氏の意中をさぐったものと推察される

東洋の友情が必要

「兄弟愛週」にサンロラン首相放送

【オタワ發】今週から全國的に開始された「ブラザーフード週間」に際し、サン・ロラン首相は十五日ラジオ放送を行い、「我々を一つに結びつけているものを維持するためには偏狹家やエセ豫言者をおそれまでしもやらなければならない」と訴えると共に、カナダは、右しようか左しようかと迷っている南亞及び東南アジアの幾百万の民衆の友情を必要とすると次の通り述べた。

「われわれは一人でも多くの友人を必要とする[illegible]でくこれら東洋人の友情と尊敬をかち得るよう努力しなければならない。われわれが飢餓と貧困をなくするためにこれらの東洋人をヘルプして彼等の友情を得ることに成功するとすれば、全人類的な信頼と友愛は今日存在している憎しみを追っ拂うであろうと確信する。」

なおト市々協代表として中澤ベス嬢が月曜夜の右週間大夜會に出席、日本着衣もうつくしく來會者の目をそばだてた。

教科書に「ジャップ」使用

日系教師から強硬抗議

アルバータ州内のハイスクール間に廣く使用されている社會學科用の教科書中に不用意にも「ジャップ」の文字が二十九回も使われていることが判明、學童教育上の由々しき問題としてとりあげられている

◇問題のテキスト・ブックはキャルガリーで出版された「現代の問題」（バクナル、ノートン共著）と題するものでレ市ジュニア高校教師青木テッド氏がこれを認め、早速レ市協アルバータ教師協會に「ジャップ」の文字をジャパニーズに變更方を訴えたので同協會では文部省宛にきつい決議文を出すことを可決した。いずれ四月にキャルガリーで開催の州教師大會に議題として提出されるが、決議文中には「民主的教育の最大目的は人種の如何をとわず、人格の向上にある。それに反するものは出來るだけ取除かねばならない。ジャップ又はジャップスという文字は日系人にとって不愉快なる言葉であるので須らくこれをジャパニーズと訂正されるよう……」と

國連大使を任命

【東京發】日本政府は日本と國連の關係をますます深くするために國連專任の大使を派遣することになり、このほど元フランス駐在大使澤田廉三氏を國連大使とすることに内定した。澤田大使の赴任は五、六月頃となる模樣。

「赤い教授」も構わぬ

トロント大學々生紙が調査發表

大學教授に任命される者は赤い思想の持主であってもかまわないという意見がカナダ最大のトロント大學の教授と學生の多くに見られると學生新聞「バーシティ」が調査結果を發表した。

△大學教授になる者はその思想が赤であろうが白であろうが彼の教える學問的能力が問題なのだ。しかしこの赤教授が教壇から「赤の教授」をすることは斷然排擊する。學生たちにしても教授選擇に十分の良識があるものだとしている

△反對意見には學問の自由を破壞する赤思想の教授は眞っ平だとし、米人學生は朝鮮戰爭に奮戰しているカナダ人がこんな態度をとっているのは合點がいかぬと語っている。

花火工場が爆發 死者廿二名出る

【東京發】東京郊外にある日本で最大の花火製造會社の分工場が十四日爆發、死者二十二名を出し負傷者多數、工場附近の家屋百五十餘軒が損傷をうけた。死者のほとんどは工場に働いていた女工たちで、二つの工場のコンクリート造りの床だけが殘ったほかは木っ葉微塵、ふき飛ばされた死体の一部分が二百呎も離れて落ちているという慘狀。

朝鮮戰爭 愈よ原爆使用か

【ワシントン發】十六日ホワイトハウスでア大統領はダレス國務長官と共和黨主腦者を交え、定例週會議を催し米國の極東計畫について要談した。會談後、大統領は原子力計畫について政府關係者と會談する豫定でこの日程によって米國は長い宿題である「原子彈を朝鮮戰爭に使用する」問題が討議される事になろうという觀測が又々持上がっている

朝鮮 戰爭に非ず

戰死兵の保險金支拂いに新判決

【ピラデルピヤ發】當州最高裁判所は十四日、朝鮮戰爭は法律的にも憲法的にも戰爭でないという判決を下した。ペンシルバニア・ミユチアル生命保險會社はこの判決のため二名の兵士（一人は朝鮮で戰死、他は朝鮮で汽車事故で死亡）の生命保險受取人に保險金を支拂うことになった。この判決は前例となろうと各方面で注目されている。

日本で訓練機作

【岐阜發】川崎製作會社では米戰闘機約百機の修繕契約にこぎつけ、まもなく同工場で保安隊の使[illegible]戰闘機及び訓練機も製作することになっている[illegible]

有馬純三氏

死体發見さる

【クラークソン發】十七日早朝クラークソン附近の鐵道に日系一世の死体が發見された。所持品によってこの日系人が有馬純三（五一）氏であることが判明、目下警察では身寄りをさがしている。有馬氏の失業保險カードによるとオ州ソーロルドのマラソン製紙工場とスプールス製紙工場に働いていたことがある

歸化第一號

全米の一世開教使中で ハワイの玉代勢法雲師

【ホノルル發】今年七十のマカレー東本願寺の玉代勢法雲教使は先週移民歸化局で堂々と英語で歸化試驗をうけ見事にパスした。全米の開教使中歸化試驗合格ナンバー・ワンとなった玉代勢師は昨年から高校夜學に通って文字通り七十の手習いをはじめ、歸化學校に通って今回パスするにいたった。

ウ市にもテレビ

【ウイニペッグ發】シービーシー平原州地方技術者アール・デー・カホーン氏が先週來發表したところによるとウイニペッグのテレビ放送局はオタワよりも早く設立するだろう

Girls Spark Title-Bound All Nations Squad

Toronto Nisei Badminton Club's All Nations "A" entry in the Inter-Church League advanced another notch into the league leadership by downing its closest rival, St. Paul's, 15-9, in a bitterly contested match at the All Nation's gym. Having lost the league opener to St. Paul's in December, 16-8, this was somewhat of a sweet revenge for their only loss. The "A's" now have a record of 4 wins 1 loss in 5 games for a total of 8 points while St. Paul's have played 7, won 3 tied 1 and lost 3 for 7 points.

The Nisei have yet to play two home games with Christ Church on Feb. 20 and with High Park. With St. Paul's almost eliminated, the last away game with Trinity, looms as the "crucial" game as Trinity's only loss in 5 games was to the Nisei. Should the "A's" win, they are almost "in" and if they should lose there is a good possibility of a home-and-home finals with Trinity as the league constitution states "the first and second clubs in the final league standings must play-off should the first team lose to the second team in the regular league schedule."

All this crystal-balling is based on the assumption that both All Nations and Trinity win their remaining games. If things could go wrong there may be a possibility of a 3-way tie between the above teams. The "big" game is slated to come off sometimes this week on the notoriously slippery floor at Trinity.

GIRLS FINALLY 'ARRIVE'

The All Nations girls who have been steadily improving from the beginning of the season finally proved to one and all that they have arrived by accounting for 5 out of 6 ladies doubles games, their best record in all the years that the Nisei have played in the league. Kay Ogaki and Chiyo Takeda, Mary Ebata and Shirley Shimizu won all their games for 4 points while Toki Yonemitsu and Toshi Takasaki were just unlucky to split for 1 point.

In order to keep up with the sensationally playing girls, the men had to go all out, and outlasted the opposition to garner 5 points out of 6, identically the same score as the girls. . .

At the conclusion of the ladies and men's doubles, the score stood 10-2 for All Nations and it looked like a shoo-in, but the Bloor St. shuttlers were out to redeem themselves in the mixed and they almost upset the All Nations applecart by storming back, taking 7 out of possible 12 points. For the vital 13th point which meant the victory, it took an all-out effort by veteran Michi Ashikawa and his equally fighting partner Shirley Shimizu. Toshi Takasaki and Roy Shin made the victory convincing to score the final 2 points to make the final match score read 15-9.

Tad Miura came through with one of his better efforts, winning 2 in the men's with Frank Matsui and splitting a lightning-fast game with towering John Hickman and his partner in the mixed.

* * *

SHUTTLE GLEAMINGS:

For the first time in Nisei shuttle history, an invitation has been extended by the Carlton Club for the Nisei to participate in the coming Canadian Open Championships at the Carlton Club in early March. It can be truthfully said the Nisei game has come a long ways to receive an invite to a tournament of such magnitude. Although no Nisei would be a sensation at such a meet, the officials are beginning to recognize that there is Nisei talent. . . . Tosh Uyeda will be entering the Junior singles for players under 18. What the game needs is youngsters like Tosh who will go into such events to gain the experience. Hats off to Tosh.

The tourney brochure says in order to play in the veterans doubles, one must be 40 years old. In a matter of a few years quite a few Niseis will be eligible. Perhaps the Niseis maybe able to get somewhere in this class which they can't do otherwise . . . The All Nations are patiently marking time for the league playoffs to begin. Their final league game is with St. Jude's at All Nations gym shortly. . . . Players for the annual Montreal trip are asked to contact Roy Shin as soon as possible.

Coming!
MONTE CARLO NITE
March 27

Spadina Cutting Down Takeda Insurance Lead

Toronto Nisei Major League leader, Takeda Insurance, is having second division troubles. For the second successive week, they were turned back by a team from the lower bracket. This time it was Wasser's who thwarted them 5-2.

With a 7-0 win over Uyeda MB, Spadina Bowling closed some of the gap between them and Takeda. They are separated now by ten points.

In other games; Urabe 7, Du Rite 0; Ascot 5, Radio Vision 2; Alexander 5, Stan Karn 2; Lewes 5, Sora 2; Yamada 4, Lewis 3; Menzies 4, El Mocambo 3.

Maw Mori came in with 7.94, the high for the evening. Other highs: R. Nagamatsu 792, M. Isoshima 789(335), T. Tanabe 773 (243), Terry Fujioka 758, B. Tsuruda 745; S. Ono 738(328), J. Nishizaki 736(309), E. Nakamura 732, J. Tehara 732, Tosh Fujioka 705, H. Inouye 304.

REBELS FINISH SENIOR SEASON WITH WIN OVER WHIZ KIDS, ORPHANS UPSET LEADING MUSTANGS

TORONTO.— Rebels closed out the regular Toronto Senior Nisei Basketball League schedule last Friday at St. Vlad's Gym by handing Whiz Kids a 65-60 setback in a closely fought overtime game, while the hard fighting Orphans upset the front-running Mustang nine in junior action by a slim one-point margin, 41-40.

In the senior clash, the game was so tightly played that at the halfway mark, the score read 27-27 and at the final whistle of regulation play, 60-60.

Rebels had an 8-point lead midway through the first half. Whiz Kids surged right back into the ballgame led by Yuki Kameoka and Aki Hayashi. The 2nd quarter saw the Rebels spurt into the lead and appeared headed for victory as Paul Hirano and Bob Adachi were hooping baskets from all angles, the former sinking his from mid-court and the latter getting some brilliant baskets from the key-hole. The Kids rallied and Aki Hayashi sunk the equalizer with 15 seconds left.

In the overtime, Rebels took the lead as Paul Hirano threw in the winning basket, followed by a foul shot point. Roy Kurita broke loose and added an insurance basket. Rebels' tenacious checking kept Whiz Kids off the score-sheet.

By far the outstanding player on the floor was Rebels' Paul Hirano. His 14 field goals and foul shots gave him a grand total of 31 for the night. Next in line was Whiz Kids star guard Yuki Kameoka, who hooped 20 points. Junior star Bob Adachi also played a major part in Rebels win and garnered 16. Aki Hayashi added 16 for the 'Kids. In his first senior game for the 'Kids, Roy Kobayashi played a strong game at guard, being very adept at grabbing rebounds.

Rebels: P. Hirano 31, B. Adachi 16, M. Fukuda 6, M. Mitsui 6, R. Kurita 2, J. Onishi 2, R. Kusaki 2, T. Miyashita.

Whiz Kids: Y. Kameoka 20, A. Hayashi 16, S. Tsukumoto 10, J. Isaka 4, F. Inouye 4, F. Miyazaki 2, S. Takata 2, R. Kobayashi 2.

Mustang Juniors had a glorious opportunity to tie the game up when Henry Edamura was fouled at the final whistle. But failing to capitalize on that break when Edamura missed the first shot, the first-place Mustangs dropped the game, 41-40, to Orphans.

George Kanda was the top triggerman for the winners, garnering 17 points as well as hooping the winning shot. Pete Nakatsu had 11. Mustangs' tops were Henry Edamura with 14 and Dickie Tanaka 13.

Orphans: G. Kanda 17, P. Nakatsu 11, K. Kanda 4, T. Sumi 4, F. Murata 3, H. Fukakusa 2, T. Morishita.

Mustangs: H. Edamura 14, D. Tanaka 13, J. Wani 10, R. Mori 3, V. Kitagawa, R. Yasui, T. Sakamoto, P. Fujino, G. Nakashima.

Games for Friday, Feb. 20, are Hamilton vs Rhapsody, 7 p.m.; Hamilton vs Barons, 8 p.m.; Hamilton vs Mustangs, 9 p.m. All are junior games.

Hamilton Takes Two From Toronto Squads

HAMILTON — Hamilton proved to be poor hosts on the basketball floor at least when they set back two visiting Toronto squads in regular Toronto-Hamilton Junior Basketball fixtures on Feb. 14.

In the opener, Hamilton doubled the score on Barons, 50-25. Piling up a big lead in the first half, they were never headed. Frank Shimoda and Bill Matsui with 10 points apiece paced the winners while Dick Aoki was best for the losers with 10.

In the following game, Hamilton squeaked through to a close-checking 30-29 win. George Kanda of Orphans was the only player to hit double figures, pumping in 13 points.

The lead exchanged hands several times in the first half with Hamilton Alphas taking a two-point lead at the whistle when D. Kuwabara hit the hoop. P. Yamaguchi, hotshot Shimoda and Lanky Fukumoto were the big guns in the attack in the decisive last half.

The two wins enabled Hamilton to tie Barons for the last playoff spot in the five-team loop.

BRITISH COLUMBIA JAPANESE CANADIAN CITIZENS ASSOCIATION
presents its
CONVENTION DANCE
at the
MANHATTAN BALLROOM
1727 West Broadway — Vancouver, B. C.
Friday, February 27
● TIME 9-1 a.m. ● INFORMAL ● ADMISSION [illegible]
with the JOE ROSE ORCHESTRA
Everybody Welcome!

Vancouver YBA Fund Drive
AMATEUR TALENT REVUE
OFFICIAL ENTRY FORM
Name
Address
City
(Please Check SONG: English ( ) Japanese ( )
DANCE: Odori ( ) Tap ( ) Ballet ( )
INSTRUMENT: Name
Title of Songs or Music
Please send forms before March 14 to George N[illegible]
4744 Victoria Drive, Vancouver 16, B. C.

Patronize Our Advertisers

1384½ Queen W. — LA. 6378

"We Specialize in Selling Businesses"
E. J. SEALE
REAL ESTATE
684 Church St. (cor. Bloor)
Phone MI. 0995 — Toronto

Lucien C. Kurata
Barrister and Solicitor
Notary Public
3 Adelaide St. E. Toronto
1st and 2nd Mortgage Loans
Off. EM. 6-6959 Res. LY. 4127

266-A YONGE STREET, TORONTO, ONT.

O. K. CLEANERS
101½ QUEEN ST. W.
For Pick-up and Delivery
Phone
WA. 6953

YONEMITSU
Watch Repair Shop
328 BROADVIEW AVE.
(near Gerrard St.)
Toronto. Phone GL. 3652

Residence: EM4-0508
2 Vesta Drive
MAfair 1365.
Andrew E. McKague,
Barrister, Solicitor, Notary Public.
201 Northern Ontario Bldg.
330 Bay St.
(Corner Adelaide & Bay Sts.)
TORONTO

M. HATANAKA
agent for
ELECTRO-SUN
APPLIANCE LTD.
● TV Sets ● Frigidaires
● Stoves ● Washing Machines
Call LA. 8039, after 6 p.m.
208 Emerson Ave. — Toronto

T. KOBAYASHI & SON
For All Your Insurance Needs
LIFE, AUTO, FIRE FLOATERS, ETC.
保 險 業 一 切
P.O. Box 149
KAMLOOPS, B. C.
Residence:
139 LEIGH ROAD,
North Kamloops, B. C.

Mas . . . by J. NAKAMOTO

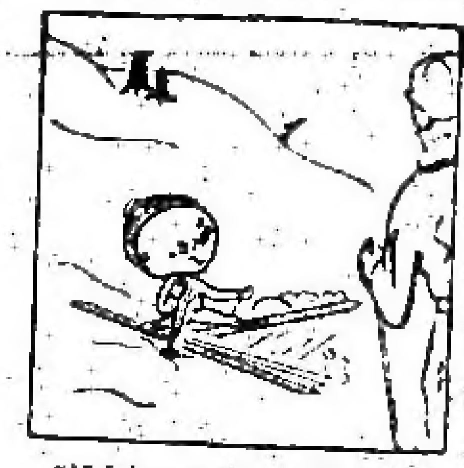

"If I keep this up, I'll be able to do splits like that lady we saw on the stage last night."

'Brotherhood Ball' Held at Casa Loma

One of the features of National Brotherhood Week, Feb. 15-22, was the "Brotherhood Ball" held on Feb. 16 at the Casa Loma in Toronto sponsored by the Canadian Council of Christians and Jews. All ethnic and religious groups in the city were invited to attend.

Representing the Toronto JCCA at the affair was Miss Bess Nakazawa. Dressed in a kimono, she acted as one of the hostesses.

Open 12 noon to 2 a.m.

Hoe Sai Gay

Famous Chinese foods.

69 Albert St. — Toronto (at Elizabeth)

Telephone WA. 9817

Special attention given to take out orders.

CELESTIAL GARDENS

Chop Suey House

92-A Elizabeth St., Toronto

BANQUETS AND FAMILY DINNERS

Hours: 12 Noon to 4 a.m.

Reservations: EM4-9035

New & Used Car Sales & Service

ALL MAKES

Expert Vehicle Analysis

RATES REASONABLE

JAMES M. KAI

Auto Technician

303 Westmoreland Ave,

ME. 6165 — TORONTO

LETHBRIDGE J.C.C.A. SLATES LOCAL ORATORICAL CONTEST, WINNER ADVANCES TO PROV. FINAL

LETHBRIDGE, Alta. — An interesting program of educational value is being planned by the Lethbridge JCCA in the form of an Oratorical Contest to be held on Sunday, March 1 at the Rainbow Hall, commencing at 7:30 p.m.

The contest is open to all Lethbridge Nisei High School students. A large number of contestants from the Lethbridge Collegiate Institute, Hamilton Junior High, Hardieville, and McNally Schools will speak on topics of their own choice. The winner will vie for the Turcotte Challenge Trophy at the Alberta Provincial JCCA contest on March 15.

Through the popular contest, the educational committee is making an effort to aid in the development of leadership qualities in Nisei youths.

Lighter entertainment will also be provided by talented local artists. A worth-while evening is assured for all those who attend.

Hawaii Nisei Wins Highest Non-Combat Military Award

HONOLULU, T.H. — The Soldier's Medal, the highest military award in the U.S. for non-combat heroism, was given recently in ceremonies held by the 35th Infantry Division in Korea to Cpl. Sadao Fujita of Hanapepe, Kauai.

The Nisei had risked his life to save a fellow soldier from a flood swollen Korean river last year. The action occured when Cpl. Fujita and other members of the 180th Infantry Regiment were moving trucks and supplies across the rushing stream.

One of the men working on a narrow, partially inundated footbridge, slipped and fell into the river. The Nisei then rushed to the spot and leaned precariously over the side to catch the man before he could be swept away. Just as he dragged the man to shore, the bridge collapsed.

Settlement House Plans Benefit Dance

The Senior House Council of the University Settlement House in Toronto is planning a benefit dance this Feb. 21 in aid of a summer camp for young children. Two Nisei groups, Club After-Hours and Club Adelphi, belong to the sponsoring clubs.

SETTLEMENT HOUSE BENEFIT DANCE

in aid of a summer camp for young children

at ST. GEORGE'S CHURCH

(Stephanie & John)

Orch. - Entertainment - Prizes

8:30-12 p.m. - $1.00

SATURDAY, FEB. 21

B.C. JCCA Plans Confab Dance, Bowling Tourney

VANCOUVER — The B. C. JCCA is presenting its Convention Dance on Friday, Feb. 27, at the Manhattan Ballroom with music supplied by the Joe Rose Orchestra. Dancing will continue from 9 to 1 a.m., and admission is $1.25 per person. Dress is optional. All are invited to attend.

On the following evening, the B.C. JCCA has slated a bowling tournament to be held at the De Luxe Bowling Centre, Hastings and Homer, from 9 p.m.

Toronto AYPA Slates Sleigh-Ride Feb. 21

The Toronto AYPA is planning a Sleigh-Ride this Sat., Feb. 21, from 8 p.m. at Fantasy Farm. There will be lots of fun and food.

Executive members can be contacted for tickets. A limited number at $1.50 each is being sold. Members are asked to bring friends.

CLASSIFIED

FEMALE HELP WANTED

TYPIST-stenographer for wholesale toy firm. Call KE. 2303, Toronto.

GIRL for marking in laundry, good wages. Apply 248 Avenue Road, Toronto, KI. 3037.

OPERATORS, experienced on skirts, highest wages, all year around work. Apply Aljean Sportwear Ltd., 78 Wellington St. West, Toronto.

OPERATORS for men's and boys' trousers, permanent position in modern factories, centrally located, rest period, legal holidays, excellent salaries. Apply Wm. Krangle Co., 445 King St. West, Toronto.

OPERATORS, experienced on blouses, steady employment, highest wages. Apply Front Page Fashions, 132 Spadina Ave., Toronto.

HELP WANTED

ONE TRUCK DRIVER. Also one store girl for store in New Toronto. Phone Danforth Cleaners, Toronto HI. 3434.

STUDENTS, junior, intermediate or senior for chartered accountant's office. Apply Duckmann, [illegible] 430 King St. West, Toronto [illegible] 6-6364.

FOR RENT

FOUR ROOMS, unfurnished, kitchen with sink, two beds, bureaus [illegible]. Call WA. 8709, Toronto.

YOU TOO CAN BE WISE!

Buy Golf Clubs Now.

Call MI. 0346 between 7:30-9:00 p.m. ask for "Vic".

TORONTO

Personal Notes

ENGAGEMENTS

TORONTO — The engagement was announced of Haruko Harriet, youngest daughter of Mr. and Mrs. Sukejiro Nakamura, to Toshiaki, youngest son of Mr. and Mrs. Asaji Ogaki, on Feb. 14 at a party at the Nakamura's.

PICTURE BUTTE, Alta. — The engagement was announced of Sonoko, third daughter of Mr. and Mrs. Hikojiro Miyagawa of Picture Butte, Alta., to Yukihiro Takasaki of Turin, Alta., on Feb. 7, at the Lotus Inn in Lethbridge.

Baishakunins are Mr. and Mrs. I. Hisaoka.

BARNWELL, Alta. — The engagement was announced of Helen, daughter of Mr. and Mrs. Zenkichi Shinbashi of Barnwell, Alta., to Norman Ikebuchi, son of Mrs. Itoye Ikebuchi of Taber, Alta., on Feb. 21 at the home of the Shinbashi's.

TORONTO — The engagement was announced of Ruth, daughter of Mrs. Shin Nakamura, to Ben Sakamoto, son of Mr. and Mrs. Hideo Sakamoto.

BIRTHS

TORONTO — Born to Mr. and Mrs. Joe Nakamura (nee Claire Sano) at the Women's College Hospital on Jan. 12, a son, Kenneth.

TORONTO — Mr. and Mrs. Mas Tsuruoka are happy to announce the arrival of a son, Norman Masahiro, on Feb. 8 at Women's College Hospital in Toronto.

SOCIAL CALENDAR

FEBRUARY

21—Montreal. Quebec JCCA Second Oratorical Contest, at D'Arcy McGee Hall, 8 p.m.

22—Toronto. Metropolitan Nisei Fellowship Group meeting, at Church House, 21 Bond St.

27—Toronto. Nisei Flyers Benefit Dance, at UNF Hall.

27—Vancouver. B. C. JCCA Conference Dance, at Manhattan Ballroom, 1727 West Broadway.

27-28-1—Vancouver. B. C. JCCA 7th Annual Provincial Conference, at Hotel Georgia.

28—Raymond. Raymond Jr. Y.B.A. Concert, 7 p.m.; Senior YBA Carnival & Bazaar, 1:30 p.m.

28-1—Toronto. Ontario JCCA Sixth Annual Provincial Conference, at King Edward Hotel.

MARCH

1—Lethbridge. Lethbridge JCCA Oratorical Contest, at Rainbow Hall, 7.30 p.m.

7—Chatham. Kent JCCA Shibai, at Chatham YMCA, 8 p.m.

8—Raymond. Raymond YBA Annual Kei-ro-kai, 8 p.m.

8—Lethbridge. Alberta JCCA Eighth Council Meeting, at YMCA, 2 p.m.

15—Lethbridge. Alta. JCCA Third Annual Oratorical Contest, at Capitol Theatre, 2 p.m.

14—Coaldale. Coaldale's JCCA Shibai at Coaldale Community Hall.

20—Vancouver. Vancouver Y.B.A. Dance, at Hastings Auditorium.

21-22—Lethbridge. Alberta JCCA Provincial Conference, at Marquis Hotel.

21—Lethbridge. Alberta JCCA Conference Dance, at Henderson Pavilion, 9-12 p.m.

21—Lethbridge. Alberta J.C.C.A. Bowling Tournament, 2 p.m.

27—Raymond. Raymond YBA Seventh Annual Miss Sunny Alberta Dance, 9-1.

28—Vancouver. Vancouver Y.B.A. Amateur Talent Revue, at Ukrainian Hall.

WHAT OF THE FUTURE OF THE J.C.C.A.?

The Toronto Chapter JCCA is calling upon its members to give the following notice much thought.

We have always stated that the JCCA is yours to enjoy, to guide, and to keep.

Now has come the time to express your thoughts to what the future of this Organization shall be. Shall it be in the same set-up as it has been in the past? Or shall it be in some other form to fit the needs of its members and the change of time?

The JCCA represents you in Ottawa, it speaks for you in other Canadian Societies, and it is you when it comes around to Fund Drives.

No matter what work the Organization takes on there is always the need of funds. To promote individual welfare work or to fight for Immigration Issues there is always the dire need for money and even in pushing such Canadian rights of citizens as the FEPC Bill, we need funds to see us through.

In a matter of several weeks the National Conference in Vancouver will expect an answer from the Ontario JCCA as to the stand it will take. We of Toronto are responsible to the Ontario Provincial Chapter on this subject. Can Toronto accept its annual Budget Quota placed upon it for the coming year? Can it do its part in maintaining the JCCA throughout the three levels, the local, provincial and the national bodies? Can your Toronto Chapter set its budget at $4,000 as it has in the past, and will it realize this set sum?

In all seriousness we call upon you as members of the Toronto JCCA to come together on Sunday, February 22 at the Canadian Legion Hall to discuss and to plan the best future of the Toronto JCCA and in turn the Provincial and the National JCCA. The meeting will be from 2 p.m.

The future of the JCCA is in your hands and it is with your guide that the Toronto Chapter will continue to serve its community.

Toronto Chapter JCCA.

What of the future of the Japanese Canadian Citizens Association?

THE TORONTO J.C.C.A. CHAPTER

invites its members to come and present their views

at the **GENERAL MEMBERSHIP MEETING**

Sunday, February 22 — 2 p.m.

CANADIAN LEGION HALL

ENROLL NOW (LIMITED NUMBER)

MECHANICAL CHICK SEXING SCHOOL

Anybody can become a 100% sexer with one to two weeks' training course with this Chick-tester and at half of the expense of learning at the Vent-Sexing School in U.S.A. There is much demand for sexers in U.S.A. and Canada.

You could attend either a day or night course at Winnipeg.

The price for the machine is $399.50 plus $50 training fee.

EASY TERMS AVAILABLE OR WILL MAKE CONVENIENT ARRANGEMENTS FOR YOU. Some hatcheries have already applied for trained mechanical sexers.

CALGARY: FROM JAN. 31

WINNIPEG: FROM END OF FEB.

CANADIAN CHICK-TESTER CO.

27 Riel Avenue — St. Vital, Manitoba